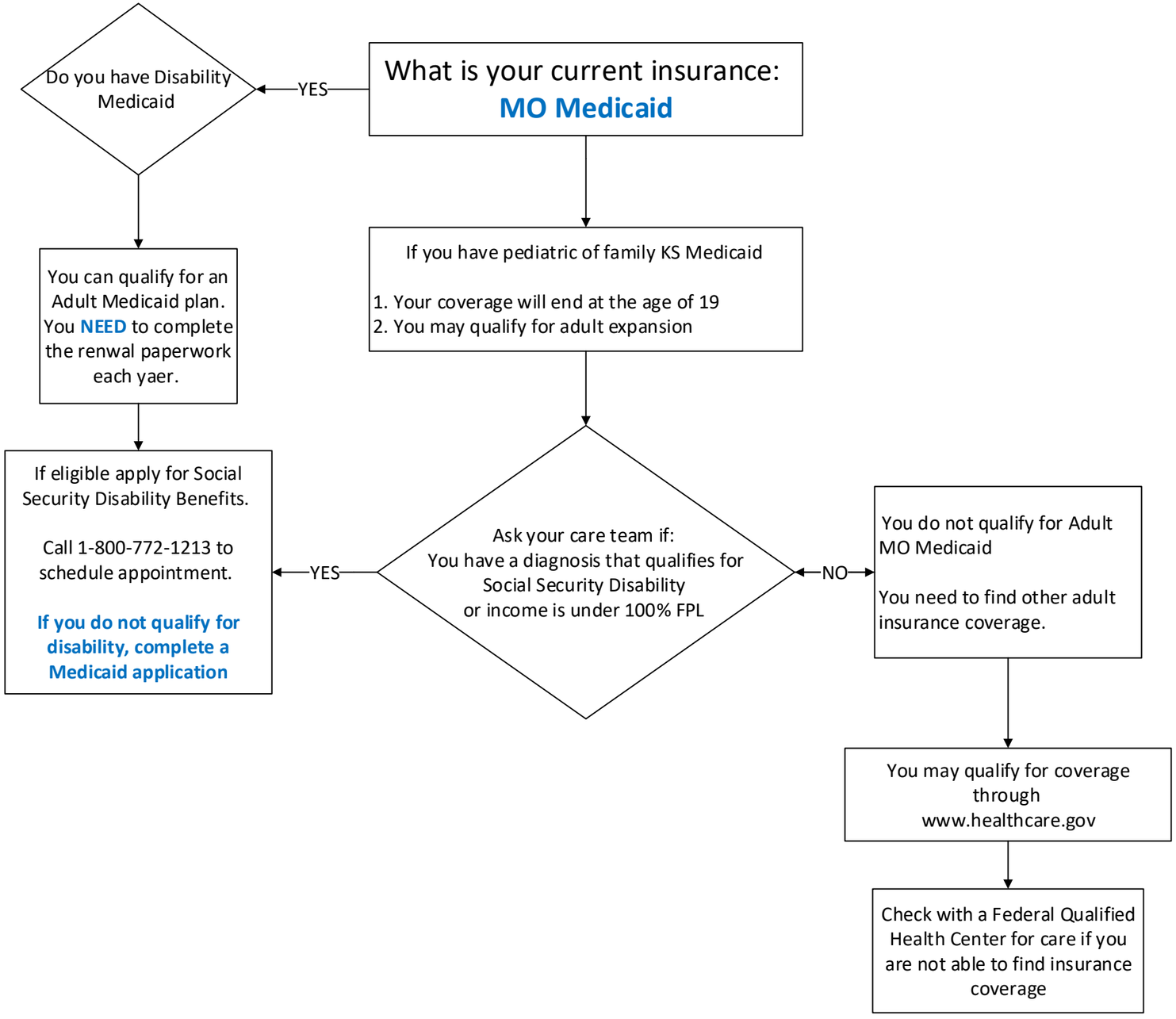Children's Mercy