



QR code for mobile view

Exclusion Criteria:

- Children younger than 11 years
- Adolescents with significant cognitive impairments

Note: These Individuals may be at risk; however, the current screening tool is not validated for these populations. If there is any concern of sex trafficking in these patients, consult Social Work and, if appropriate, SCAN

Risk Factors for Sex Trafficking:

- Sexual health concern
- Sexual abuse or assault concern
- Request for pregnancy testing
- Under the influence of alcohol/drugs
- Patient Health Questionnaire-2 (PHQ-2) score of > 4
- Suicide attempt and/or positive Suicide Screening Questions (ASQ)
- In foster care/CPS custody
- Injury suspicious for abuse
- History of running away
- Any team member has concerns

SANE Exam Criteria:

Any of the following

- Last skin to skin genital contact within
 - 5 days (post-pubertal females)
 - 3 days (all other patients)
- Genital pain/bleeding
- Genital discharge in pre-pubertal child
- State specific perpetrator criteria

Additional Patient/Family Resources:

- [Online safety](#)
- [Healthy Relationships](#)
- [National Center for Missing and Exploited Children resources](#)

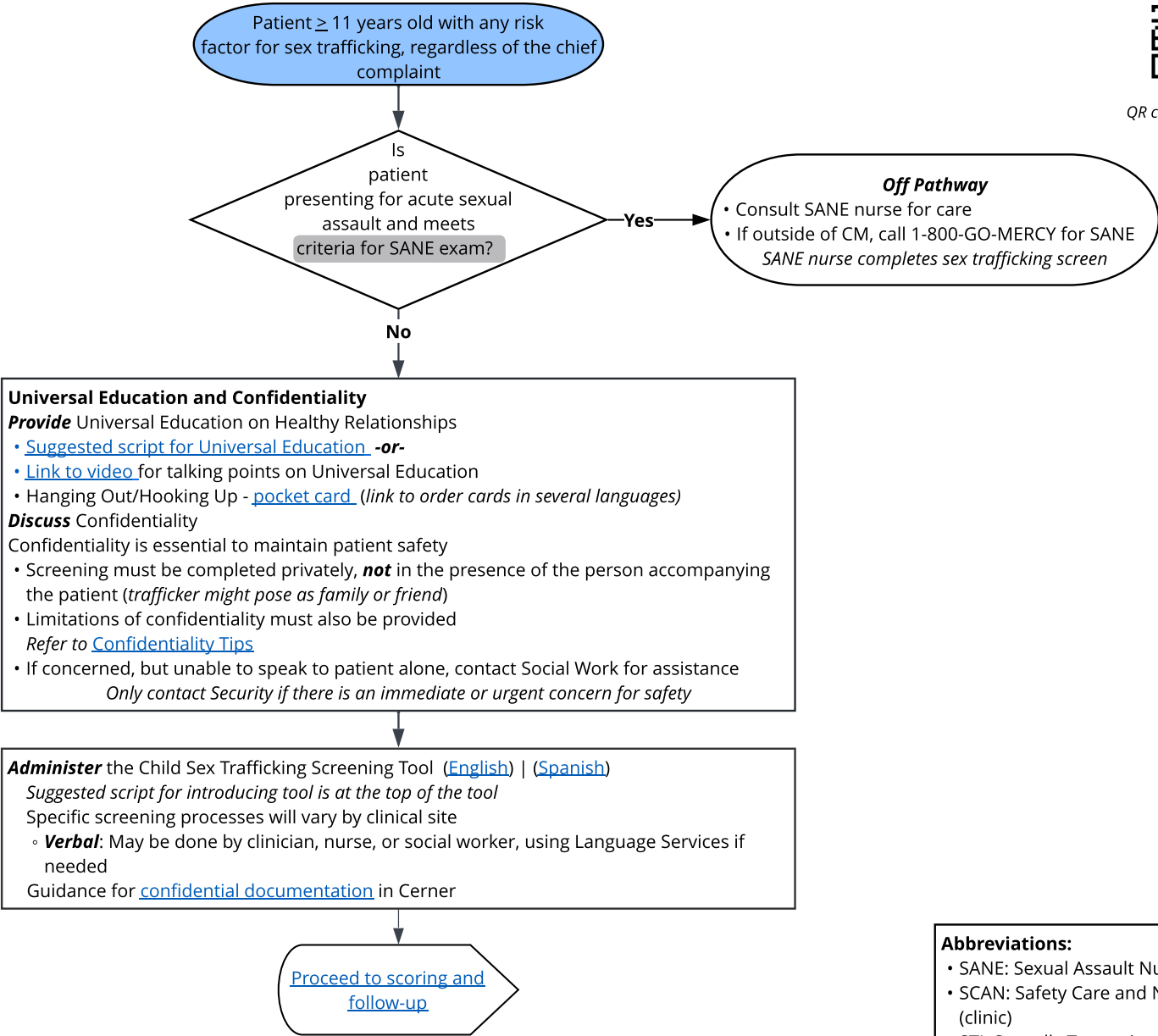

Abbreviations:

- SANE: Sexual Assault Nurse Examiner
- SCAN: Safety Care and Nurturing (clinic)
- STI: Sexually Transmitted Infection

This clinical pathway is meant as a guide for physicians and healthcare providers. It does not establish a standard of care, and is not a substitute for medical judgment which should be applied based upon the individual circumstances and clinical condition of the patient. Printing of Clinical Pathways is not recommended as these documents are updated regularly. Copyright © The Children's Mercy Hospital 2025. All rights reserved.



QR code for mobile view

Exclusion Criteria:

- Children younger than 11 years
- Adolescents with significant cognitive impairments

Note: *These Individuals may be at risk; however, the current screening tool is not validated for these populations. If there is any concern of sex trafficking in these patients, consult Social Work and, if appropriate, SCAN*

Additional Guidance

- Call SCAN if concern for other type of assault or abuse ([Child Physical Abuse Clinical Pathway](#) or [Child Abuse Tool Kit](#))
- If other risk factors for STI, complete screening for STI ([STI Clinical Pathway](#))
- **Specifically report to Social Work if:**
 - Any photos/videos of the minor have been created or distributed
 - Minor reports exchanging sex for the promise of money or something of monetary value

Additional Patient/Family Resources:

- [Online safety](#)
- [Healthy Relationships](#)
- [National Center for Missing and Exploited Children resources](#)

Abbreviations:

- SANE: Sexual Assault Nurse Examiner
- SCAN: Safety Care and Nurturing (clinic)
- STI: Sexually Transmitted Infection

