Febrile Infant: 29 to 60 Days

Children's Mercy KANSAS CITY | Evidence Based Practice

Abbreviations:
CBC = Complete blood count
CRP = C-reactive protein
CSF - Cerebrospinal Fluid
HSV - Herpes Simplex Virus
LP = Lumbar puncture
PCR = polymerase chain reaction

Lab Reference
Positive urinalysis:
- Positive leukocyte esterase or WBC >5/hpf

Abnormal Inflammatory Marker:
- CRP >2 mg/dL
- ANC > 4000/mm^3

CSF pleocytosis:
- WBC > 15/mm^3

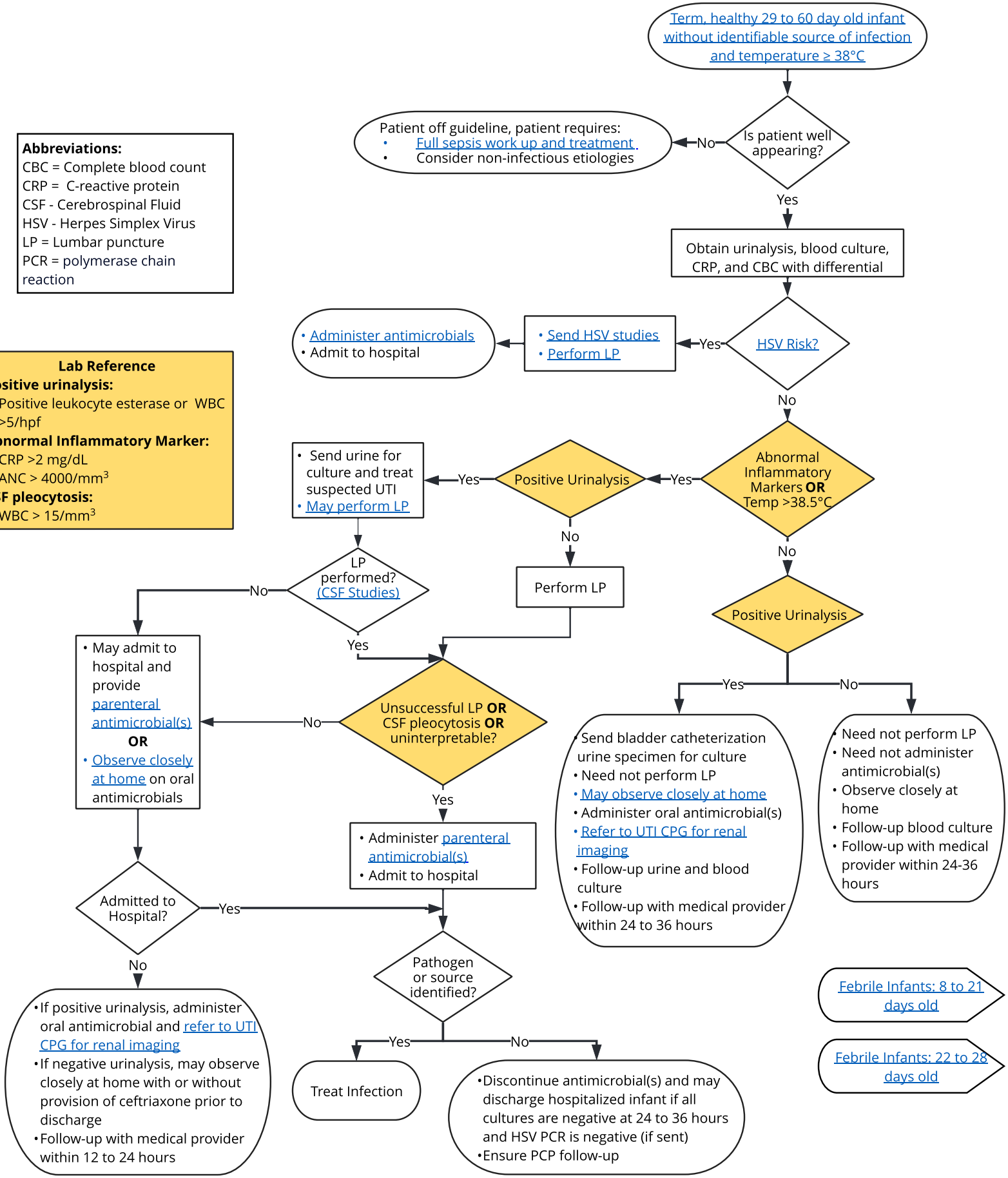

Contact: EvidenceBasedPractice @cmh.edu

Last Updated: 3.3.22, 8.9.22

For additional information, link to synopsis

This care process model/clinical practice guideline is meant as a guide for the healthcare provider, does not establish a standard of care, and is not a substitute for medical judgment which should be applied based upon the individual circumstances and clinical condition of the patient.